

SLT STAFFING STRUCTURE 2024-25

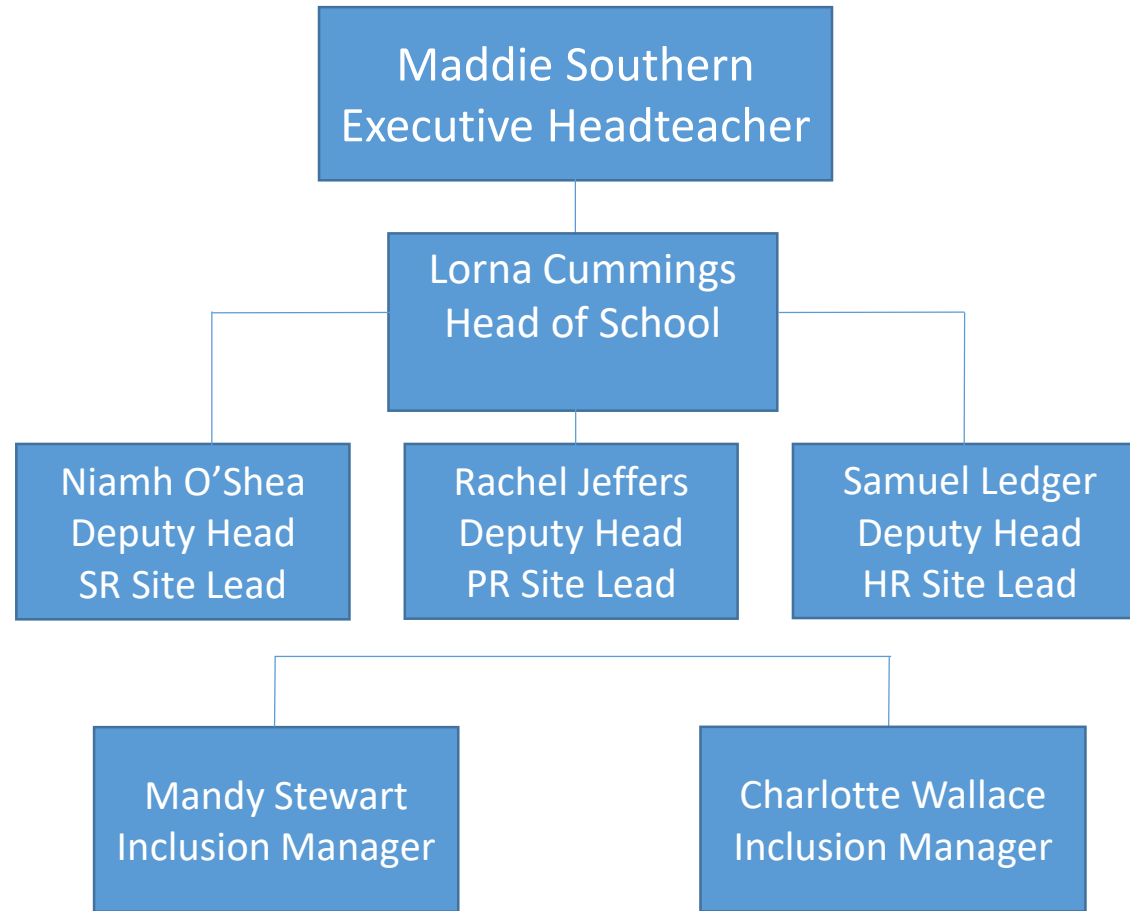

STAFFING 2024 - 2025

Executive Headteacher



Mrs Maddie Southern

Head of School



Mrs Lorna Cummings



STAFFING 2024 - 2025

Deputy Head of
School Road



Miss Niamh O'Shea

Deputy Head of
Portland Road



Miss Rachel Jeffers

Deputy Head of
Holland Road



Mr Samuel Ledger



STAFFING 2024 - 2025

SEND Inclusion Staff



Ms M Stewart
Inclusion Manager



Miss C Wallace
Inclusion Manager



Mr B Bowra
(SENDCO)
School Road



Ms N Miller
(Mental Health Lead & Senior Learning Mentor)
School Road/Holland Road/Portland Road



Mrs E McMahan
(Senior Learning Mentor)
Portland Road



Ms B Rennie
(Learning Mentor)
Portland Road



Ms K Taft
(Learning Mentor)
Holland Road



Mrs Sharon Pond
Learning Mentor
(School Road)



Miss Serena Lambert
Learning Mentor
School Road

