

SLT STAFFING STRUCTURE 2025-26

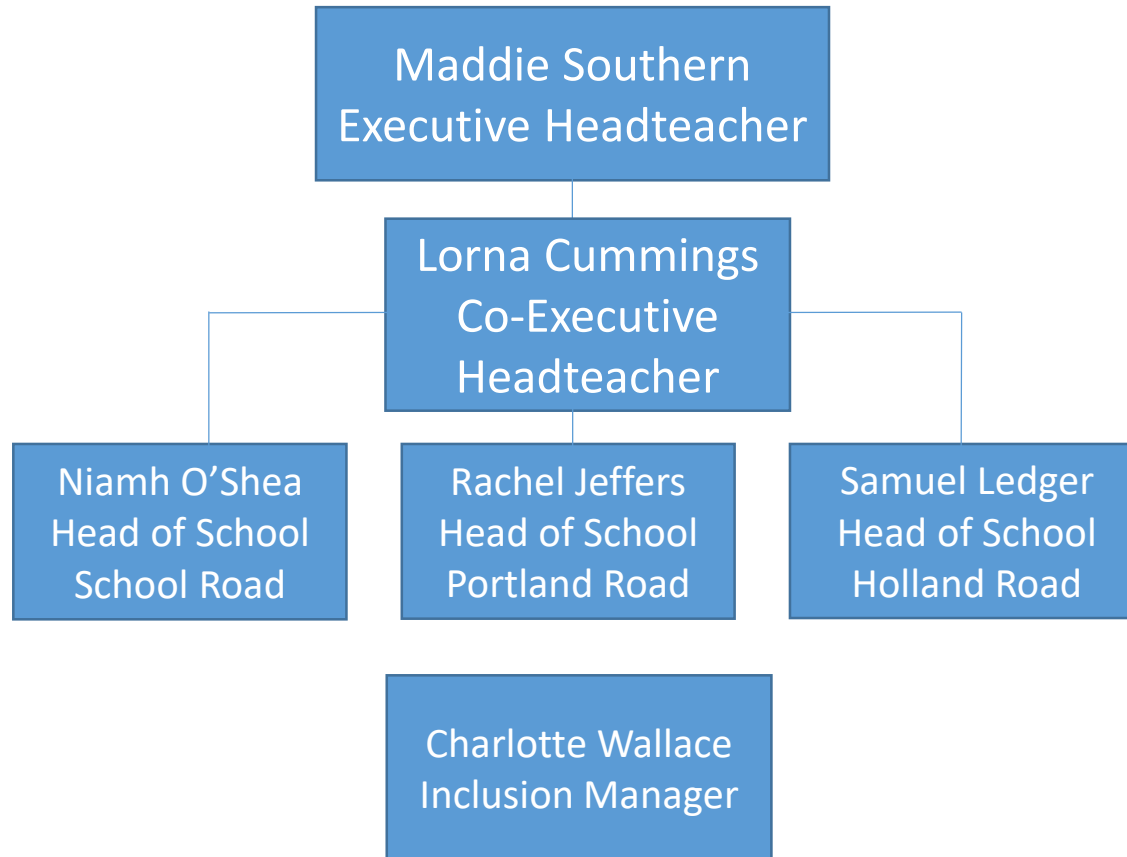

STAFFING 2025 - 2026

Executive Headteacher



Mrs Maddie Southern

Co-Executive Headteacher



Mrs Lorna Cummings



STAFFING 2025 - 2026

Head of School
School Road



Miss Niamh O'Shea

Head of School
Portland Road



Miss Rachel Jeffers

Head of School
Holland Road



Mr Samuel Ledger



STAFFING 2025 - 2026

Inclusion Team

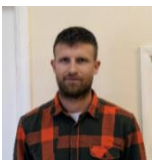

Mr B Bowra
(SENDCO)
School Road



Miss C Wallace
(Inclusion Manager)



Miss C Hudson
(SENDCO)
Portland Road

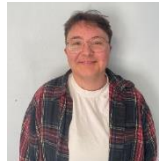

Mr J Ward-Lee
(Learning Mentor)
Holland Road



Mrs E McMahon
(Senior Learning Mentor)
Portland Road



Ms B Rennie
(Mental Health Lead & Learning Mentor)
Portland Road



Ms K Taft
(Learning Mentor)
Holland Road



Mrs Sharon Pond
(Learning Mentor)
School Road



Miss Serena Lambert
(Learning Mentor)
School Road

