

# SLT STAFFING STRUCTURE 2025-26

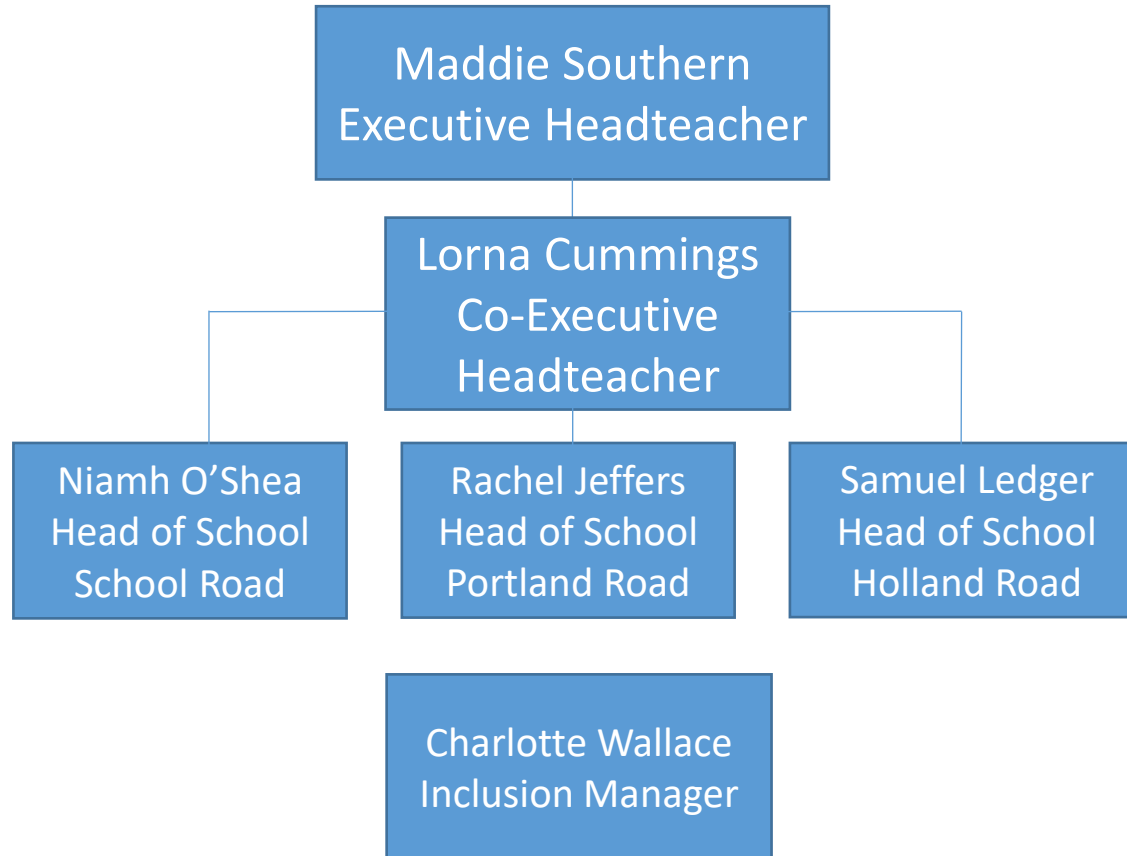

# STAFFING 2025 - 2026

Executive Headteacher



Mrs Maddie Southern

Co-Executive Headteacher



Mrs Lorna Cummings



# STAFFING 2025 - 2026

Head of School  
School Road



Miss Niamh O'Shea

Head of School  
Portland Road



Miss Rachel Jeffers

Head of School  
Holland Road



Mr Samuel Ledger



# STAFFING 2025 - 2026

## Inclusion Team



Mr B Bowra  
(SENDCO)  
School Road



Miss C Wallace  
(Inclusion Manager)



Miss C Hudson  
(SENDCO)  
Portland Road



Mr J Ward-Lee  
(Learning Mentor)  
Holland Road



Mrs E McMahon  
(Senior Learning Mentor)  
Portland Road



Ms B Rennie  
(Mental Health Lead & Learning Mentor)  
Portland Road



Ms K Taft  
(Learning Mentor)  
Holland Road



Mrs Sharon Pond  
(Learning Mentor)  
School Road



Miss Serena Lambert  
(Learning Mentor)  
School Road

