

Hove Learning Federation

School/Portland Road

Newsletter

Friday 13th November 2026

Dear Families,

Welcome back following the half-term holiday. It has been wonderful to welcome the children back to school and see them quickly settle into their routines, working hard and engaging enthusiastically in their learning. Last week, we visited classes in Reception and Year 1 to observe phonics sessions, while pupils in the junior school proudly shared their writing, inspired by their class core texts.

Thank you to everyone who attended our Parents' Evenings. It was lovely to meet with so many families and celebrate the progress and achievements the children have made so far this year. If you have not yet completed our Parents' Evening feedback survey, we would greatly appreciate hearing your views. Parent Consultation Feedback Form

We are proud of all that the children have accomplished this year, and we know that our teaching staff enjoyed sharing and celebrating these successes with you.
Thank you, as always, for your continued support.

Attendance at Hove Learning Federation

Good punctuality is an important life skill and arriving at school on time each day makes a real difference to children's learning.

Research consistently shows that good punctuality supports both academic success and overall well-being and that arriving at school on time each day makes a real difference to children's learning.

Our school gates are open from 8:40-8:50 at PR and 8.45-8.55 at SR, but bringing children for 8:40 (8:45 at SR) gives the best start to the day.
Those first ten minutes are designed to help pupils settle calmly, greet their friends, organise their belongings, and take part in important morning routines such as registration and early-start tasks. When children arrive late, even by 5-10 minutes, they can miss the calm, structured start, and key explanations that help them feel settled and confident.

Over a year, arriving just 10 minutes late each day can add up to more than 30 hours of lost learning time. By arriving promptly at 8:40 (8:45 SR), children begin the day feeling ready, organised, and fully prepared to make the most of every learning and social opportunity.

In summary: good timekeeping isn't just about being "on time" — it helps children grow into confident, capable learners and sets them up for success in school and beyond.

By working together to support punctuality, we give every child the best possible start to their day. Thank you for your co-operation and support.

Lateness

Arriving late to school is very unsettling for children, and frustrating for teachers who have to repeat instructions and help children to catch up. In terms of time in school lost it can have a considerable impact over the whole school year.
By working together to support punctuality, we give every child the best possible start to their day. Thank you for your co-operation and support.

5 minutes late every day = 3 days of school lost a year
10 minutes late every day = 6.5 days of school lost a year
15 minutes late every day = 10 days of school lost a year
20 minutes late every day = 13 days of school lost a year

Uniform

Please see information on our uniform policy on our websites:
https://www.westhoveinfants.co.uk/parents/school-uniform/ and
https://www.hovejuniorschool.co.uk/uniform



Parking:

Thank you for helping us to keep our school community safe.
If you need to drive to school, please park safely and considerately, keeping the safety of our pupils, families, and residents in mind. Please do not double park, stop on double yellow lines, or block residents' driveways. By working together and showing consideration for our neighbours, we can
help ensure the area around school remains safe and welcoming for everyone.

Please remember that there are now traffic enforcements between 8:15am - 9:15am and 2:45pm - 3:45pm on School Road and Marmion Road. Motor vehicles are not allowed to enter the restricted area during enforcement hours unless exempt.
Any vehicles without an exemption ignoring the restrictions may be issued with a Penalty Charge Notice (PCN) of £70, reduced to £35 if paid in 21 days.

Scooters and bikes:

A gentle reminder that scooters and bikes are not to be ridden on the school premises before or after school. Please safely walk them in to school at the beginning of the day and avoid riding them at the end of the day until you have left the school gates.

Afterschool club contact info:

The ASC number (07342536023) can be used to get in touch for last minute changes for collections. Use the enquirieshlf.afterschoolclub@westhove-inf.brighton-hove.sch.uk email if notifying us in advance and for any other enquiries.



GET READING! AT HLF

WEST HOVE INFANT SCHOOL
A family of friends

READING News!

Fantastic news! **Hove Juniors has secured the Bronze Award for the Brighton and Hove Reading Charter**. This award demonstrates that reading is celebrated in our school in lots of different ways, including:

- Daily story time in each class.
- Time to read for pleasure.
- Reading spaces to relax and enjoy books.
- Exciting reading challenges to take part in.

We are just at the start of our Reading Charter journey. Watch this space!

OUR TOP BOOKS



Harry Potter and the Order of the Phoenix by J.K. Rowling

I think I enjoyed this series because the stories have a lot of cliffhangers! Also, I love the idea of creating the word, 'Quidditch'. My favourite book is the fifth one because it is the most exciting and a lot of important events happen in the story. For example, Harry meets Luna on the train and she becomes a really important character. If you love witchcraft and wizardry, I definitely recommend this series!

By Sofia (4 Amber)

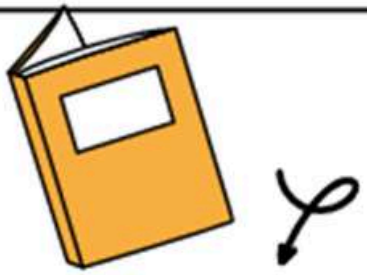

NEW releases

Ravi's Dancing Hands – Sayani Mukherjee & Sumana Seeboruth.
A picture book about family bonds and mehndi celebrations.

The Moonlit Spiral – *Mike Maihack*
A vibrant graphic novel for 9+ about treasure hunters in the fantasy world of Helix

The World of READING

November 27th-29th: Story Trail Farewell Weekend at Regency Town House, Hove.
November 28th: Daddy Long Legs 130th Anniversary- activities for young readers at Regency Town House, Hove.



Reception

Autumn Walk



Our Reception classes have been on their first school trip this week! All the children went on an Autumn Walk to Davis Park. We have been learning about different seasons and how to spot signs of Autumn in nature.

We learnt that leaves often change colour in Autumn and that flowers have often turned to seed heads. We also found out that some plants are evergreen and their leaves stay green all year round. In the park we searched for different signs of Autumn- we spotted orange, brown and yellow leaves, berries, seed heads and found that some flowers were still in bloom.



Cross country '26

On Wednesday 11th November, Miss Anglada and Miss Buss took a group of 40 year 5 and 6 children to the Primary Cross Country. The event took place at Waterhall Playing fields, the children had to run 2000m (2km) across a challenging course that took them up some pretty big hills! Even though the weather was a bit damp, the energy and atmosphere was electric! Seeing more than a THOUSAND children taking part from 40 primary schools from across the city was pretty amazing!

We were so impressed with all the children who took part- you were all fantastic and represented the school brilliantly,running hand by hand.Some of our best runners qualified and these children will go through to finals in March!!
We are all very proud!

The top 20 finishers in each event were given a letter at the finish. This gave them and their parent / carer information about the Sussex School Games Cross Country event on Thursday 26 March 2026 at Crawley Rugby Club. The parent/carer will need to speak with the school to make sure they are happy for them to attend on this date. Any questions about this please do get in touch with Miss A.

Finally, thank you also to all the parents who helped support and get children to the event. It was great having you all cheering the children on.
Here are some of our best results and highlights of the afternoon!
Well done everyone!

Name	Position	Name	Position
Rafe	14	Alannah	16
Dylan	37	Cordelia	67
Ryker	38	Emily	72
Kasper T	39	Norah	90
Harry OT	41	Mia	94
Henry P	41		
Dexter	44		



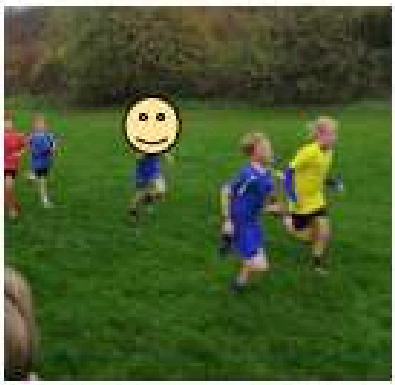



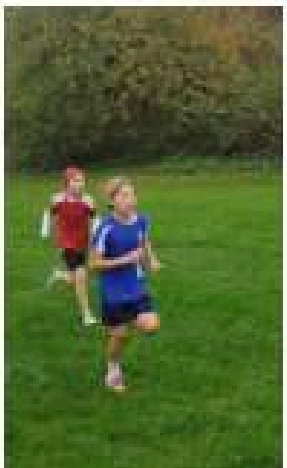

Football News

Congratulations on both Boys (1-0) and Girls (5-0) teams for winning at Brackenbury!! Football is now managed by Mr Hirsch and Mr Gill, if any concerns please contact them thought: portlandroadenquiries@hovejun.brighton-hove.sch.uk

Free Swimming for Under 18s

Brighton & Hove City Council funds free swimming in the city for all children and young people aged 18 and under.

Children can swim for free at:
*King Alfred Leisure Centre
*Prince Regent Swimming Complex
*St Luke's Community Swimming Pool
*Saltdean Lido (between May and August)



Netball Day at Roedean School with Halimat Adio.

The team took part in a skills-based training in the morning, followed by a talk from Halimat Adio, and a mini tournament in the afternoon where girls can put their newly practiced skills to the test.
Here are some pictures from the fantastic day!



Staff Spotlight

Empathy







School Office Team at Portland Road

This newsletter's value is 'Empathy'
What Empathy looks like:

Listening - Listening is one of the most effective ways to show empathy. Give your friends and peers your full attention and look them straight in the eye.

Building Trust - Being a good listener and building trust with a friend will help them to open up. Always try to put yourself in their place and act in a way that you want to be treated.

Helping Others - Helping others is a great way of showing empathy because it shows you are willing to take time out of your day to do something for someone else without asking for anything in return. Offering help can be as simple as holding the door for someone or letting a friend borrow something that is yours.

Volunteering - volunteering to be a play leader or eco council to help others and raise awareness. Empathy is a really important life skill for all of us and trying to understand how others feel is a kind and compassionate thing to do.

Please continue to keep in contact with us – should you have any questions or concerns, contact us via the following:

West Hove Infant School
admin@westhove-inf.brighton-hove.sch.uk
01273 733386

Hove Junior School
portlandroadenquiries@hovejun.brighton-hove.sch.uk
01273 916609

Hove Junior School Inclusion Team
inclusionteam@hovejun.brighton-hove.sch.uk
01273 916609

Best wishes,

Maddie Southern
Executive Headteacher

Follow HLF on Facebook and Instagram-

Search on Facebook- hovelearningfederation

Search on Instagram- hovelearningfederation


Maddie Southern
Executive Headteacher


Lorna Cummings
Co-Executive Headteacher


Niamh O'Shea
Head of School, School Road


Rachel Jeffers
Head of School, Portland Road

Diary Dates

November:
Mon 16th - Odd socks day for anti-bullying week.
Tues 17th - 3 Green & 3 Blue Brighton Museum Trip. Snack & packed lunch needed.
Thurs 18th - 11:00am deadline for consent form for flu vaccination.
Thurs 18th - Junior clothes swap, after school in the Green Area.
Thurs 19th - 3 Yellow & 3 Red Brighton Museum Trip. Snack & packed lunch needed.
Thurs 19th - 3 Blue only - Parents' evening, 3:40pm - 6:30pm.
Fri 20th - Infant & Junior nasal flu vaccination.
Tues 24th - 5 Green & 5 Blue Brighton Museum Trip. Packed lunch needed.
Weds 25th - Anti-Racist Coffee Morning drop-in, 9:00am at the Junior school.
Thurs 26th - 5 Yellow & 5 Red Brighton Museum Trip. Packed lunch needed.
Fri 27th - Infant school, School Nurse drop-in session. 8:30am - 9:30am.

WEST HOVE INFANT SCHOOL

A family of friends

Anti-Bullying Week is coming up 16th-20th November. (Odd Socks Day Mon 16th November)



Dear Parents/Carers,

This year's campaign - Break the Silence - will encourage children, young people and adults across the UK to start conversations about bullying, speak up, listen and take action together.

The theme was developed in collaboration with the anti-bullying sector and shaped directly by the voices of more than 200 children and young people, many of whom spoke about the silence that can surround bullying and the barriers young people face in asking for help.

During this week, the children will explore definitions of bullying behaviour and find safe strategies to challenge this behaviour. This will be in the form of two assemblies and through two lessons during PSHE time. The theme encourages everyone to be an upstander by speaking out about bullying behaviour, there will also be discussion around promoting kindness, understanding, action and compassion in our actions and words.

Odd Socks Day is on **Monday 16th November**. This is an opportunity to encourage people to express themselves and celebrate their individuality and what makes us all unique! Wear a pair of odd or crazy socks into school for the day.

With warm regards,

Rachael Dawson (she/her) & Catrin Pearce (she/her)
(PSHE, Anti-racism, Personal Development Team)

WEST HOVE INFANT SCHOOL School Road Site, Portland Road, East Sussex, BN3 5JA
Email: admin@westhove-inf.brighton-hove.sch.uk
Tel: 01273 733386

WEST HOVE INFANT SCHOOL Holland Road Site, Holland Road, Hove, East Sussex, BN3 1JY
Email: hollandroadenquiries@hovejun.brighton-hove.sch.uk
Tel: 01273 816707

Hove Junior School Portland Road, Hove, East Sussex, BN3 5JA
Web: www.hovejuniorschool.co.uk
Email: portlandroadenquiries@hovejun.brighton-hove.sch.uk
Telephone: 01273 819809

Hove Junior School Holland Road, Hove, East Sussex, BN3 1JY
Web: www.hovejuniorschool.co.uk
Email: hollandroadenquiries@hovejun.brighton-hove.sch.uk
Telephone: 01273 816707

Are you concerned about a child's mental health?

- Anxiety
- Low mood
- Difficulties regulating emotions
- Self esteem and confidence
- Sleep difficulties
- Fears and phobias
- Separation, loss and bereavement



Scan the QR code below to *refer* your concern to Hove Learning Federation's Child Mental Health Lead, Bridget Rennie. Link also available on our school website.

Bridget Rennie (Mental Health Lead) will contact you via email within 2 weeks of your referral.

NB: If you have an urgent concern about a child's mental health please call 03003040061 during office hours or 03005000101 outside of office hours.

DONATE HERE

FRED SHED

Fred Shed is a school community non-profit sharing shed that stocks non-perishable items and school uniform for those who are finding it especially hard in the current climate.

Our aim is to help as many families in our school community as possible and it is run by volunteering parents and carers. The sharing shed completely relies on donations of non-perishable items and school uniform which can be dropped into either infants or juniors school reception areas.

OPEN every Friday after school

along with Fred's free bakery which comes from generous donations from Real Patisserie and The Flour Pot Bakery

Fred's shed is located in the juniors front playground just next to the main gates

If you need help, and don't feel comfortable approaching the sharing shed please email us at **portlandroadenquiries@hovjun.brighton-hove.sch.uk**

If you'd like to support Fred Shed with your time contact **hovejuniorpta@gmail.com**

To keep Fred stocked, there are collection bins in both Infants and Juniors school receptions.



DONATE £30!

SUPPORT OUR SCHOOL FUND!



The Hove Learning Federation School Fund helps provide extra experiences, opportunities and resources that enrich our children's learning beyond the curriculum. Thanks to the generosity of families, it has supported a range of exciting activities and workshops, including:

- Curriculum enrichment activities and special events like our EYFS 'Under the Sea' Singing Workshop, Stone Age Workshops, Viking Workshops, WW2 Victory Tea Parties
- Using school fund to support gaps in funding for external year group school trips to Paradise Park, The Wetlands and Drusilla's.
- Additional resources to enhance children's learning experiences





The School Fund is supported by a voluntary annual contribution of £30 per family. Every donation helps us provide these additional opportunities for our children and is hugely appreciated. There is no obligation to contribute if families are unable to do so, and no child will ever miss out as a result. Payments can be made easily via ParentPay.

For more information, please visit https://www.westhoveinfants.co.uk/parents/school-fund-information/or contact the school office. Thank you for your continued support.

Volunteers needed

We need parent volunteers to help with reading, Saplings and more!

Looking for a change of career? Volunteering at our schools could lead to job opportunities within the school including Midday Supervisor, Learning Support Assistant, Breakfast & After School Club assistant or roles within our Office teams.

Did you know that if you work in one of our breakfast or afterschool clubs, your child(ren) attend for free?

For more information, a volunteer pack or application form contact:
emmabarrell@hovejun.brighton-hove.sch.uk

WEST HOVE INFANT SCHOOL
A family of friends

HOVE JUNIOR SCHOOL
LEARN

Who Do I Contact at Hove Learning Federation?

Office Staff

Our office Staff will be able to answer most queries about the general day-to-day running of the school i.e. payments, letters, club information and general school enquiries. They will also pass messages on to other staff members.

Class Teacher

The Class Teacher will be the first person to speak to in the case of a class-based query such as a friendship issue or academic achievement. They know your child best and are here to help!

Phase / Year Leader

Our Phase / Year Leaders will support the class teachers with any queries related to the year group or phase (e.g. curriculum, organisation, year group expectations) or wider friendship concerns.

Head of School

When a concern is such that it demands the attention of a senior member of the Leadership Team, please speak to the Head of School on your site. They will communicate closely with the class teacher and support staff who work with your child to resolve your concern.

Executive Headteacher

There may be occasions when an issue is serious enough for it to be brought to the attention of the Executive Headteacher. In this instance, speak to your Head of School who will refer the issue up.

Mental Health Lead

You can refer a concern about your child's mental health directly to our Mental Health Lead using the QR code available on posters in school and on our website.

Inclusion Manager / SENDCo

If your issue relates to Special Educational Needs or Additional Needs, the Inclusion Manager or SENDCo based on your site will be the person to contact.

Learning Mentor / Family Liaison

Our wonderful Learning Mentors deal with all things pastoral and support children facing social, emotional or behaviour barriers to their learning. They may contact you directly if they are working with your child.

HOVE LEGO CLUB

BUILD • CREATE • IMAGINE

EVERY WEDNESDAY

3:15 PM – 4:15 PM

EXCLUSIVELY FOR YEAR 1 & YEAR 2 STUDENTS!

PLEASE GET IN

TOUCH VIA

HOVELEGOCLUB@GMAIL.COM

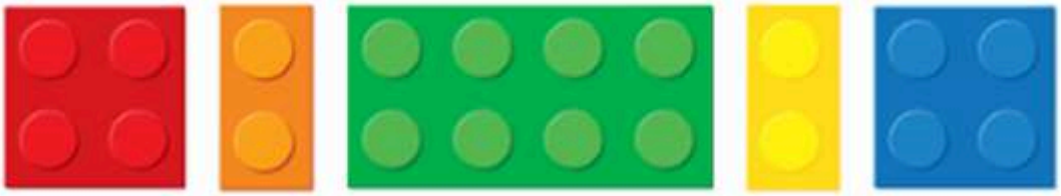

impact
CHILDREN & YOUNG PEOPLE



Is your child starting secondary school in September 2027?

Our after school activity session gives them the opportunity to have fun, share worries and feel more prepared.

We're running a parent/carer sesion at the same time - so you can enjoy a cuppa and share any worries you have with a friendly support worker.

Wed 18th November
4.15pm - 5.30pm

Young People's Centre, Brighton
BN1 1AE



Interested?

Click here or scan the QR to book directly.

Or email Ruth for more info:
ruth.davey@impact-initiatives.org.uk

Impact Initiatives is a registered charity no. 276669, and a company registered in England limited by guarantee no. 1402692

impact INITIATIVES

Coping with Uncertainty in Everyday Situations (CUES)

Parent/Carer Group

Gillian Walton and Ellie Weaver (BHISS Social Communication Resource Coordinators) are looking for parents to take part in their **CUES parent group** running in the **spring term.**

To take part in the CUES group you need to be a **parent of a child with an autism diagnosis** who is on roll at a **mainstream** school in **years 5/6/7 or 8.** To benefit from the group your child needs to be able to talk with you about what autism means to them. Your child needs to be struggling with **anxiety linked to uncertainty** which is **impacting on their everyday life including their ability to attend school.**

CUES is an **8-session programme** developed by Newcastle University designed to help parents develop individualised **strategies** to support their child with uncertainty and **try these out in between sessions**. The programme has been positively evaluated in a pilot study by Newcastle University, which found it feasible to deliver and acceptable to families.

The group will be taking place on **Tuesdays from 10:00am-12:00pm at Whitehawk Family Hub**, 178 Whitehawk Road, Brighton, BN2 5FL on the following dates:

1. Tuesday 26th January: *Getting to know each other*
2. Tuesday 2nd February: *Uncertainty and autism*
3. Tuesday 9th February: *Getting in the zone*

Break for half term

4. Tuesday 23rd February *Practicing strategies using comic strip stories*
5. Tuesday 2nd March: *Practicing strategies through interests and play*
6. Tuesday 9th March: *Using strategies in a real-life situation*
7. Tuesday 16th March: *Are you in the Zone?*
8. Tuesday 23rd March: *Looking to the future*

Please **email gillian.walton@brighton-hove.gov.uk** to request a place or to find out more.



NHS
Sussex Community
NHS Foundation Trust



Want to know more about DLD (developmental language disorder)?

Want to meet with other parents/carers living with children and young people with DLD?

Join Claire Edwards, Specialist Language teacher (BHISS), Lydia Marsden, Speech and Language Therapist and Mandy Leahy, Specialist Family Support Worker (BHISS) on:

- Tuesday 24th November 2026 9:30 -11 at Roundabout Children's Centre, 178 Whitehawk Road, BN2 5FL

This is a great opportunity to:

- Find out more about DLD: what it means and what support is out there.
- Meet other parents/carers of young people in primary school to share experiences.
- Find out what parent/carer groups will be available in future.

There are **limited places available** so if you'd like to join us, please reply ASAP to: Jane Hale at Jane.hale@brighton-hove.gov.uk

We will email you 2 weeks before the meeting to confirm you have a place.

We look forward to seeing you there!

Premier Education



WINTER HOLIDAY CLUBS

Loads of activities. Tonnes of fun.

For children aged 4–11.

BOOK TODAY!

premier-education.com

Excellent

Trustpilot

YOUR NEAREST HOLIDAY CLUB...

Venue:	STANLEY DEASON LEISURE CENTRE
Dates:	MON 21ST - WEDS 23RD & TUES 28TH - THURS 31ST DEC
Times:	9-3PM
Price:	HAF CAMP - FREE OF CHARGE
Ages:	4-11YEAR OLDS
Additional info:	https://eequ.org/book/premier-education-stanley-deason



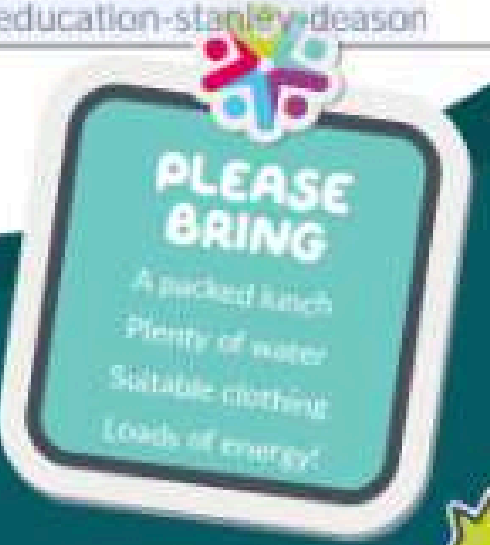









Our Holiday Clubs keep children active, safe, and entertained throughout the school holidays.

Join us this Winter as we offer a wide range of fun activities, including sports, performing arts, and games, all at great value. There's something for every child to enjoy as they start 2027!

Book now for a holiday full of excitement!





Download the Premier app



Book and change your child's clubs, manage your account - all in one place!

App Store

Google Play

Sussex Drama & Dance are delighted to be running their **Christmas Holiday Club again this year at BHASVIC**, in partnership with the Brighton & Hove HAF (Holiday Activities and Food) Programme.

We have a number of **FREE places available for pupils who are eligible for and currently receiving TARGETED Free School Meals**.

Please note: These places are specifically for pupils receiving Targeted Free School Meals.

Christmas Holiday Club Details

- **Dates:** 21st–23rd December 2026
- **Time:** 9.30am–3.30pm each day
- **Venue:** BHASVIC, Brighton
- **Cost:** FREE for eligible pupils receiving Targeted Free School Meals
- **Lunch:** Included each day, with a special Christmas lunch!

Christmas Festive Fun!

Children can look forward to three fun-filled days of exciting drama, dance and creative activities, alongside some extra special Christmas treats, including:

- A magical Santa's Grotto experience.
- A delicious festive Christmas lunch.
- Lots of fun, creativity and opportunities to make new friends.

It's a wonderful opportunity for children to enjoy a memorable Christmas holiday experience in a welcoming and inclusive environment.

Parents can find out more and apply for a place here:

https://eequ.org/book/drama-and-dance-xmas-club-a-tropical-xmas-with-drama-and-dance-club-sussex-3522



Schools Mental Health Service

Public Health Schools
NHS Sussex
Brighton & Hove City Council

Support for children who have sibling(s) who are neurodivergent

The Schools Mental Health Support Team are offering term time support to the siblings of children and young people who are neurodivergent. Each session will be co-facilitated by two Education Mental Health Practitioners from the MHST Team.

We offer a space for siblings of neurodivergent children to socialise and connect with each other. The group is play based and we offer a safe space for children to explore their feelings, strengths and needs by sharing their experiences with others if they wish to.
You can refer children in Y4-6 who could benefit from attending the 6 term time sessions.

Venue: Tarner Family Hub, Ivory Place, Brighton, BN12 9QE.
Spaces are limited, please refer via your child's school.

"Siblings can often be overlooked, which can lead to feelings of isolation. If this continues, children can become vulnerable to a range of emotional and mental health problems. However, if siblings are acknowledged, and connected to sources of support, they are likely to become more resilient". (Siblings Australia)



SAMA KARATE

WEST HOVE INFANTS SCHOOL

AFTER-SCHOOL KARATE

EVERY MONDAY | 3:15PM – 4:15PM | £6 PER CLASS

FITNESS | CONFIDENCE | SELF ESTEEM | DISCIPLINE | RESILIENCE

2x CLASS OPTION AVAILABLE

BOOK ONLINE AT
WWW.SAMAGROUP.CO.UK

A SAMA MEMBERSHIP IS REQUIRED AFTER TWO TRIAL SESSIONS

ESTABLISHED 1970

AFTER-SCHOOL SKATE CLUB

HOVE JUNIOR SCHOOL
PORTLAND ROAD

EQUIPMENT PROVIDED

ALL ABILITIES WELCOME

SKATE TUITION AND GAMES

WET WEATHER ARTS & CRAFTS

TAX-FREE CHILDCARE AND VOUCHERS ACCEPTED



Ofsted

SkateboardGB

EVERY FRIDAY 3:20PM - 4:20PM

11/9, 18/9, 25/9, 2/10, 9/10, 16/10, 6/11, 13/11, 20/11, 27/11, 4/12, 11/12, 18/12

£167.05 FOR THE TERM (£12.85 PER SESSION)

Years 1 and 2:

Al has recently been in to school and given drumming assemblies to Year 1 and Year2 ,
if your child is interested in learning the drums, please use the contact information below.



Brand Vaughan are proud to be partnered with West Hove Infant School and Hove Junior School.

brand vaughan

Sell or let your property with Brand Vaughan and receive **20% off** our standard selling or lettings fee.

Each time you sell or let your property through Brand Vaughan, West Hove Junior School will receive **10%** of the referred selling or letting fee.

Our partnership with West Hove Junior school, not only benefits you, but also benefits your children's school.

Speak to our team today, we offer free, no obligation valuations.

Use code WESTHOVEBV20 to claim your 20% discount.



Sales
Jimmy Atkins
01273 22 11 02



Lettings
Jenna Miles
01273 22 11 01

SAMA HOVE
ST. ANDREW'S
PRIMARY SCHOOL



KIDS KARATE 4YRS+
MONDAY 5:20PM - 6:20PM

FAMILY KICKBOXING 6YRS+
MONDAY 6:30PM - 7:30PM
FIRST CLASS FREE!

WWW.SAMAGROUP.CO.UK

TO BOOK YOUR CHILD'S PLACE PLEASE VISIT OUR SITE & CLICK 'JOIN A CLASS'

Please Note; After 2 x trial sessions a SAMA membership/insurance is required